Copyright © 2005 Cartomation Inc.
53 1074631

BREAKERS CONDOMINIUM PHASE II

AS BUILT - FIRST FLOOR PLAN

BUILDING D

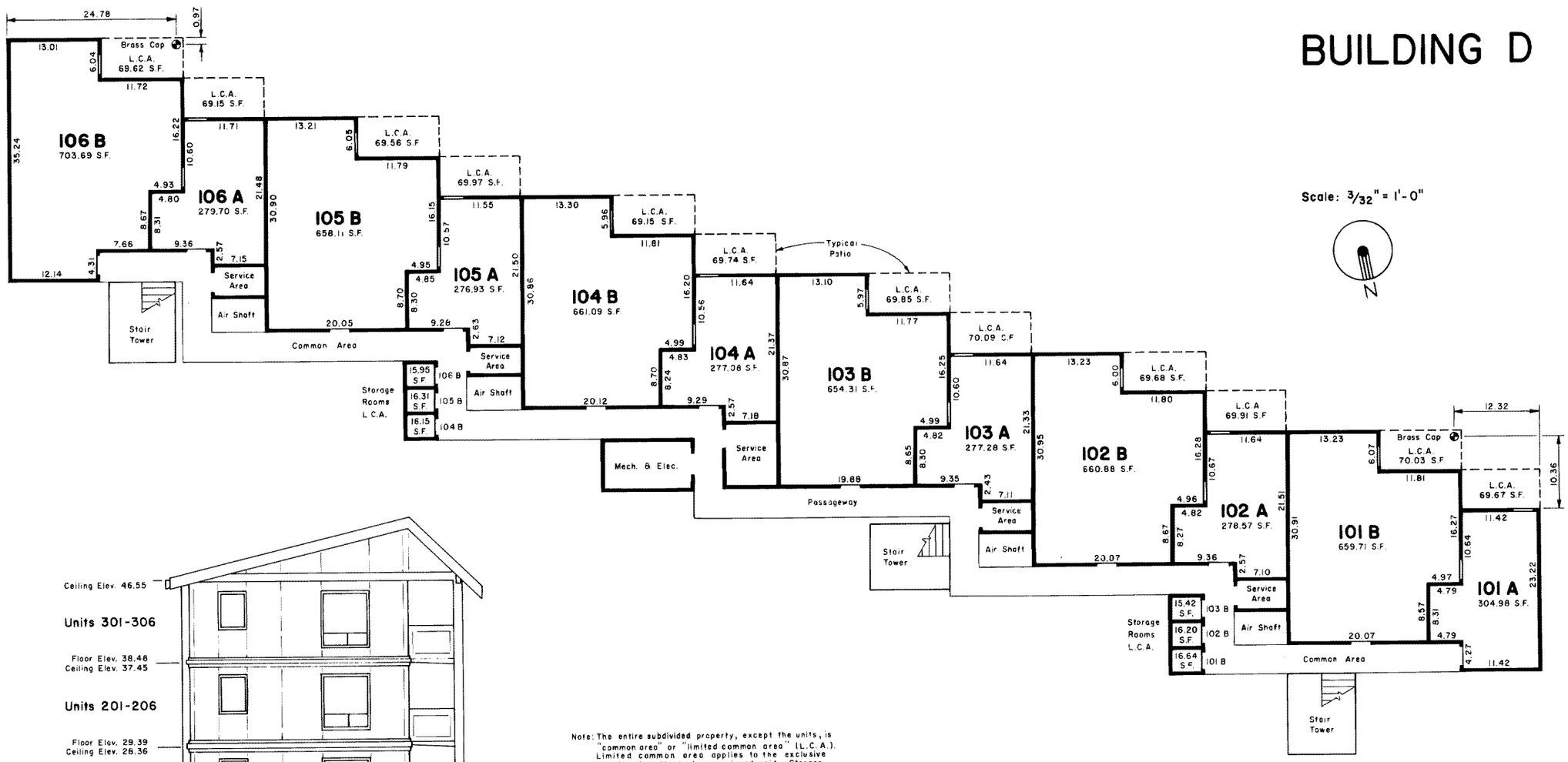

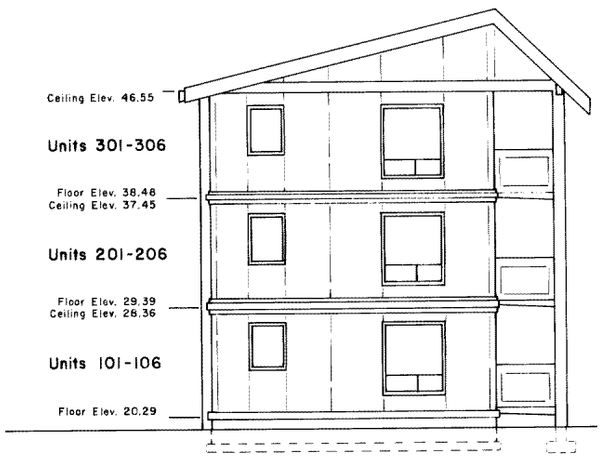

WEST ELEVATION
(Datum: U.S.C. & G.S. Mean Sea Level)

Note: The entire subdivided property, except the units, is "common area" or "limited common area" (L.C.A.). Limited common area applies to the exclusive use by the attached or assigned unit. Storage rooms are assigned to "B" units only.

Haner, Ross & Sporseen, Inc.

Sheet 6 of 8